

Transport and Works Act 1992  
**The Network Rail (Essex and Others Level Crossing Reduction) Order**  
 COUNTY OF ESSEX, DISTRICT OF UTTLESFORD

Revision Date 27-11-2018

Replacement Sheet 13  
 E06 - Elsenham Emergency  
 Hut Level Crossing

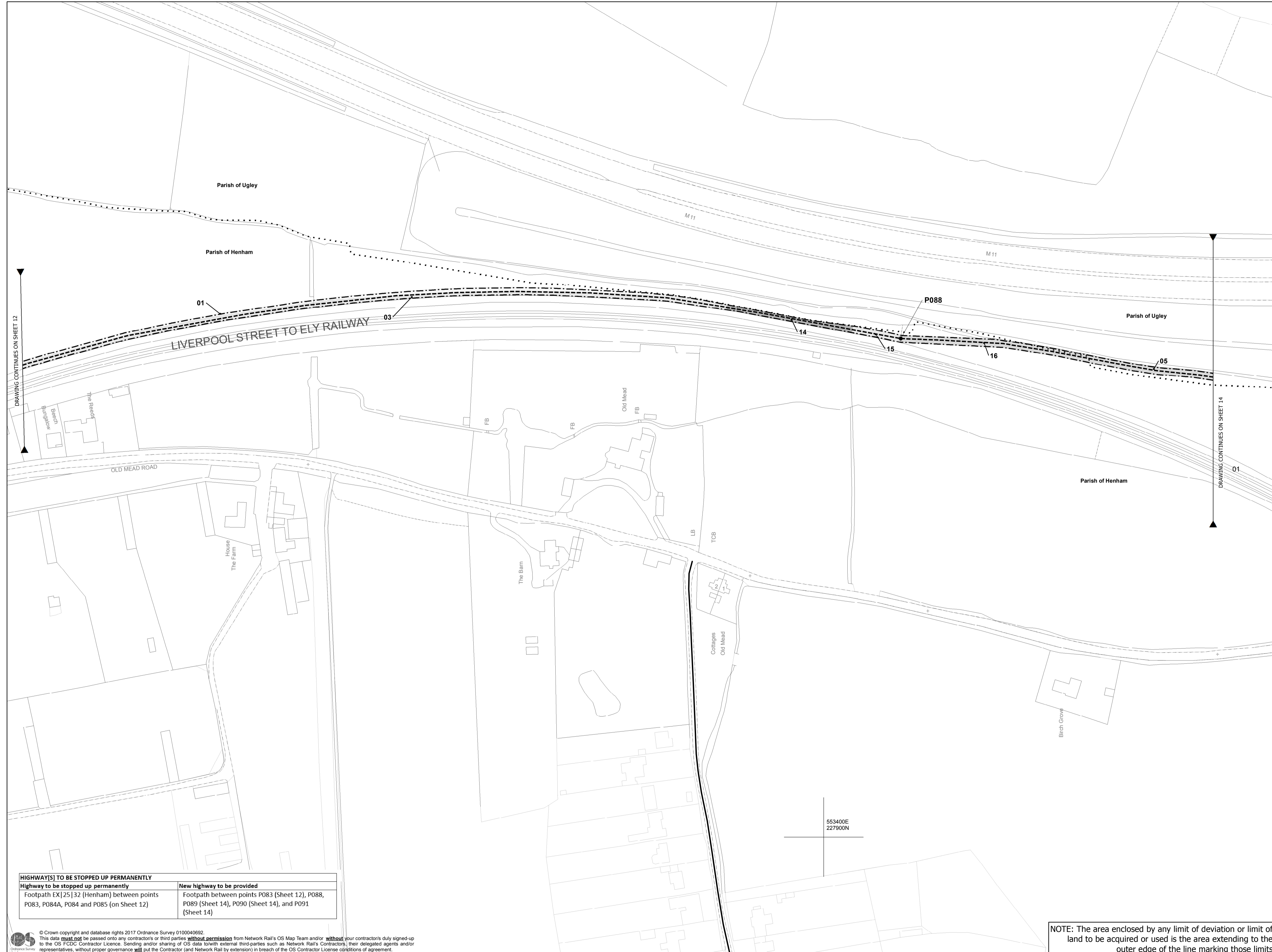

HIGHWAY(S) TO BE STOPPED UP PERMANENTLY	
Highway to be stopped up permanently	New highway to be provided
Footpath EX125132 (Henham) between points P083, P084A, P084 and P085 (on Sheet 12)	Footpath between points P083 (Sheet 12), P088, P089 (Sheet 14), P090 (Sheet 14), and P091 (Sheet 14)

© Crown copyright and database rights 2017 Ordnance Survey 0100040692. This data must not be passed onto any contractor's or third parties without permission from Network Rail's OS Map Team and/or without your contractor's duly signed-up to the OS FCDO Contractor Licence. Sending and/or sharing of OS data to/from external third parties such as Network Rail's Contractors, their delegated agents and/or representatives, without proper governance will put the Contractor (and Network Rail by extension) in breach of the OS Contractor License conditions of agreement.

Unrestricted powers to acquire land  
 No. on plan:

Powers Limited to Temporary Use of Land and Acquisition of Rights  
 No. on plan:

Powers Limited to Temporary Use of Land  
 No. on plan:  
 Parish of Henham  
 01  
 03  
 14  
 15  
 16  
 Parish of Ugley  
 05

Powers Limited to Rights  
 No. on plan:

Powers Limited to Extinguishment of Rights  
 No. on plan:

- Centreline of Work
- Commencement of Work
- Termination of Work
- (A) New / Improved Access
- Limit of Deviation
- ▤ Limit of Land to be Acquired or Used
- Individual Land Parcels are shaded in contrasting shades of grey
- 01 Land Parcel Number
- ▨ Network Rail Property
- ▩ Areas of Third Party Land Benefitting from New Access Rights
- Existing or Alleged Public Right of Way
- - - New Public Right of Way
- TRAFFIC REGULATION ORDERS (IF APPLICABLE)
- TR01 Traffic Regulation Order Reference Point
- Administrative Boundaries

NOTE: The area enclosed by any limit of deviation or limit of land to be acquired or used is the area extending to the outer edge of the line marking those limits.

PLAN

