

Transport and Works Act 1992
The Network Rail (Essex and Others Level Crossing Reduction) Order
COUNTY OF ESSEX, DISTRICT OF BRAINTREE

E20 -Snivellers
Level Crossing

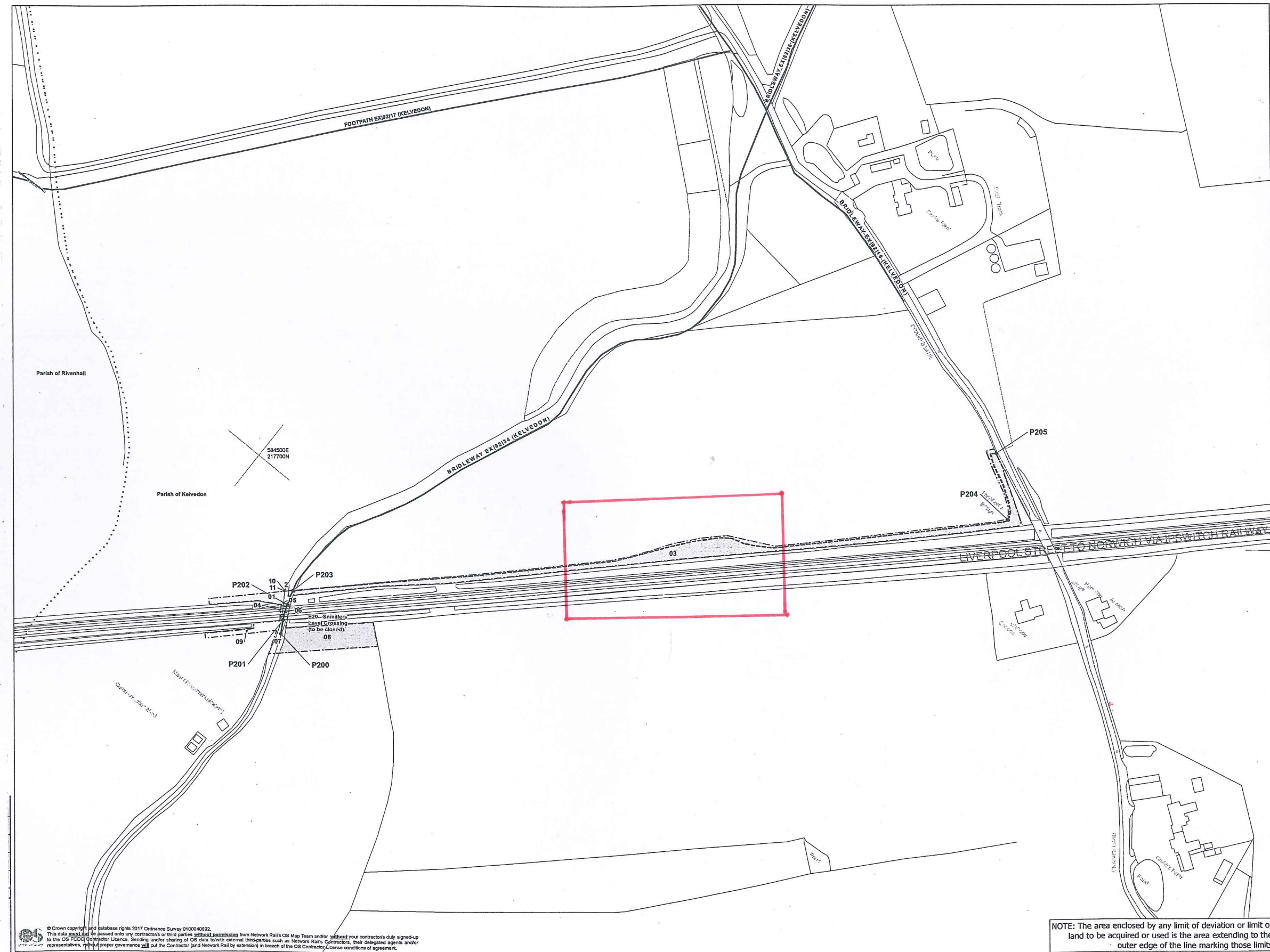

Unrestricted powers to acquire land No. on plan:	
Powers Limited to Temporary Use of Land and Acquisition of Rights No. on plan:	
Powers Limited to Temporary Use of Land No. on plan:	01 2 03 05 08 09
Powers Limited to Rights No. on plan:	07
Powers Limited to Extinguishment of Rights No. on plan:	06

- Centreline of Work
- ⊥ Commencement of Work
- ⊥ Termination of Work
- (A) New / Improved Access
- [] Limit of Deviation
- [---] Limit of Land to be Acquired or Used
- Individual Land Parcels are shaded in contrasting shades of grey
- 01 Land Parcel Number
- [Hatched] Network Rail Property
- [Cross-hatched] Areas of Third Party Land Benefiting from New Access Rights
- Existing or Alleged Public Right of Way
- - - New Public Right of Way
- TRAFFIC REGULATION ORDERS (IF APPLICABLE)
- TR01 Traffic Regulation Order Reference Point
- ... Administrative Boundaries

© Crown copyright and database rights 2017 Ordnance Survey 0100040692.
This data must not be passed on to any contractor or third parties without permission from Network Rail's OS Map Team and/or without your contractor's duly signed-up to the OS (CC) Contributor Licence. Storing and sharing of OS data with external third parties such as Network Rail's Contractors, their delegated agents and/or representatives, without proper governance will put the Contractor (and Network Rail by extension) in breach of the OS Contracts/License conditions of agreement.

NOTE: The area enclosed by any limit of deviation or limit of land to be acquired or used is the area extending to the outer edge of the line marking those limits.

PLAN

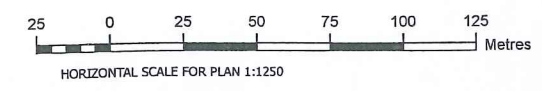

Transport and Works Act 1992 The Network Rail (Essex and Others Level Crossing Reduction) Order

COUNTY OF ESSEX, DISTRICT OF BRAINTREE

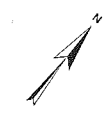

Sheet 30
E20 -Snivellers
Level Crossing

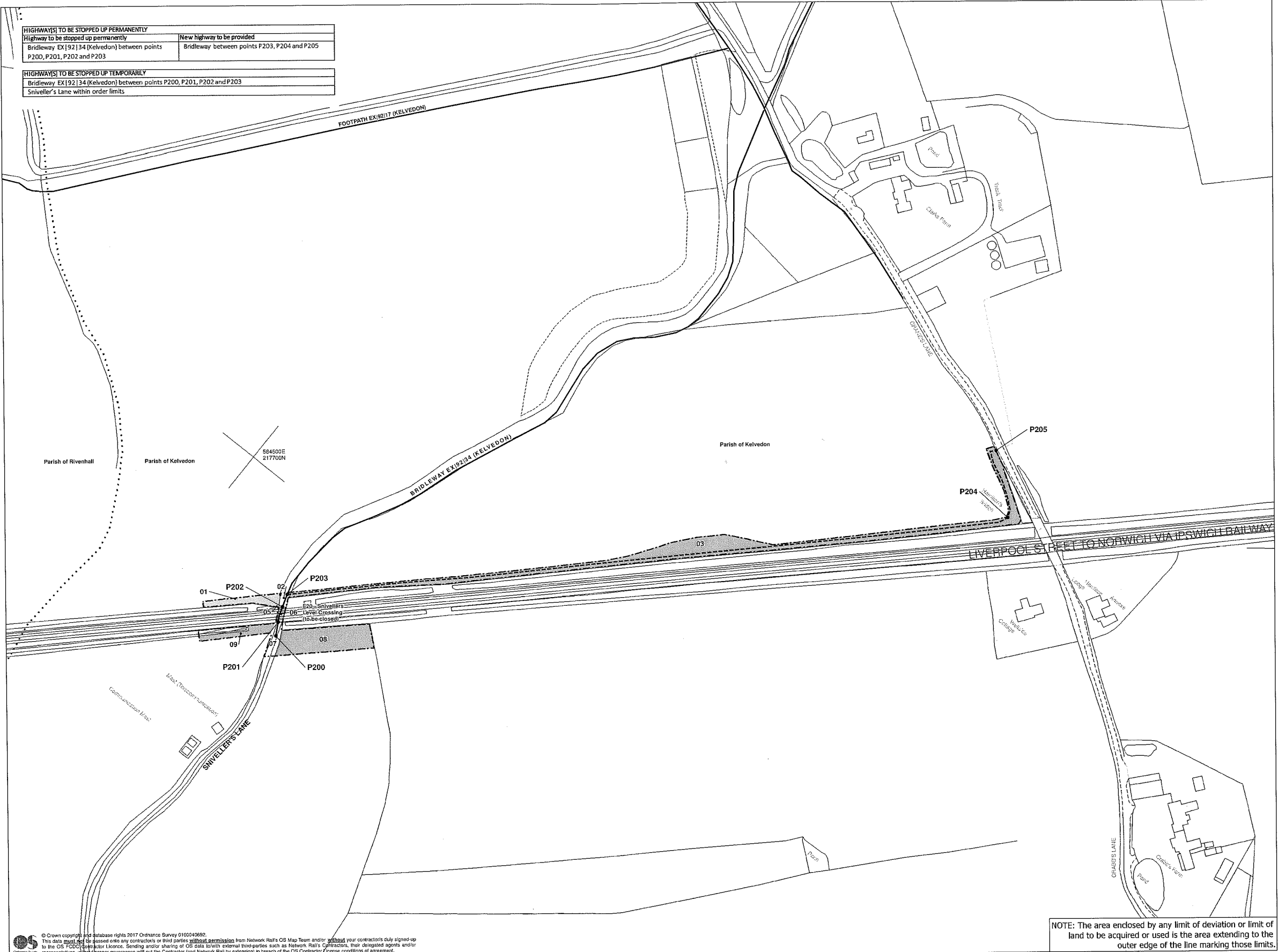

HIGHWAY(S) TO BE STOPPED UP PERMANENTLY	
Highway to be stopped up permanently	New highway to be provided
Bridleway EX192134 (Kelvedon) between points P200, P201, P202 and P203	Bridleway between points P203, P204 and P205
HIGHWAY(S) TO BE STOPPED UP TEMPORARILY	
Bridleway EX192134 (Kelvedon) between points P200, P201, P202 and P203	
Snivellers Lane within order limits	

Unrestricted powers to acquire land
No. on plan:

Powers Limited to Temporary Use of Land and Acquisition of Rights
No. on plan:

Powers Limited to Temporary Use of Land
No. on plan:

01
02
03
05
07
08
09

Powers Limited to Rights
No. on plan:

Powers Limited to Extinguishment of Rights
No. on plan:

06

- Centreline of Work
- ┌ Commencement of Work
- └ Termination of Work
- Ⓐ New / Improved Access
- ┌ Limit of Deviation
- └ Limit of Land to be Acquired or Used
- Individual Land Parcels are shaded in contrasting shades of grey
- 01 Land Parcel Number
- ▨ Network Rail Property
- ▩ Areas of Third Party Land Benefitting from New Access Rights
- Existing or Alleged Public Right of Way
- - - New Public Right of Way
- TRAFFIC REGULATION ORDERS (IF APPLICABLE)
- TR01 Traffic Regulation Order Reference Point
- ... Administrative Boundaries

NOTE: The area enclosed by any limit of deviation or limit of land to be acquired or used is the area extending to the outer edge of the line marking those limits.

© Crown copyright and database rights 2017 Ordnance Survey 0100046692. This data must not be passed on to any contractors or third parties without permission from Network Rail's OS Map Team and/or your contractor's duly signed up to the OS FOCD (Data) Licence. Sending or sharing of OS data to third parties such as Network Rail's contractors, their delegates agents and/or representatives, without proper governance will put the Contractor (and Network Rail by extension) in breach of the OS Contractor License conditions of agreement.

PLAN

