

Transport and Works Act 1992
The Network Rail (Essex and Others Level Crossing Reduction) Order
 THURROCK

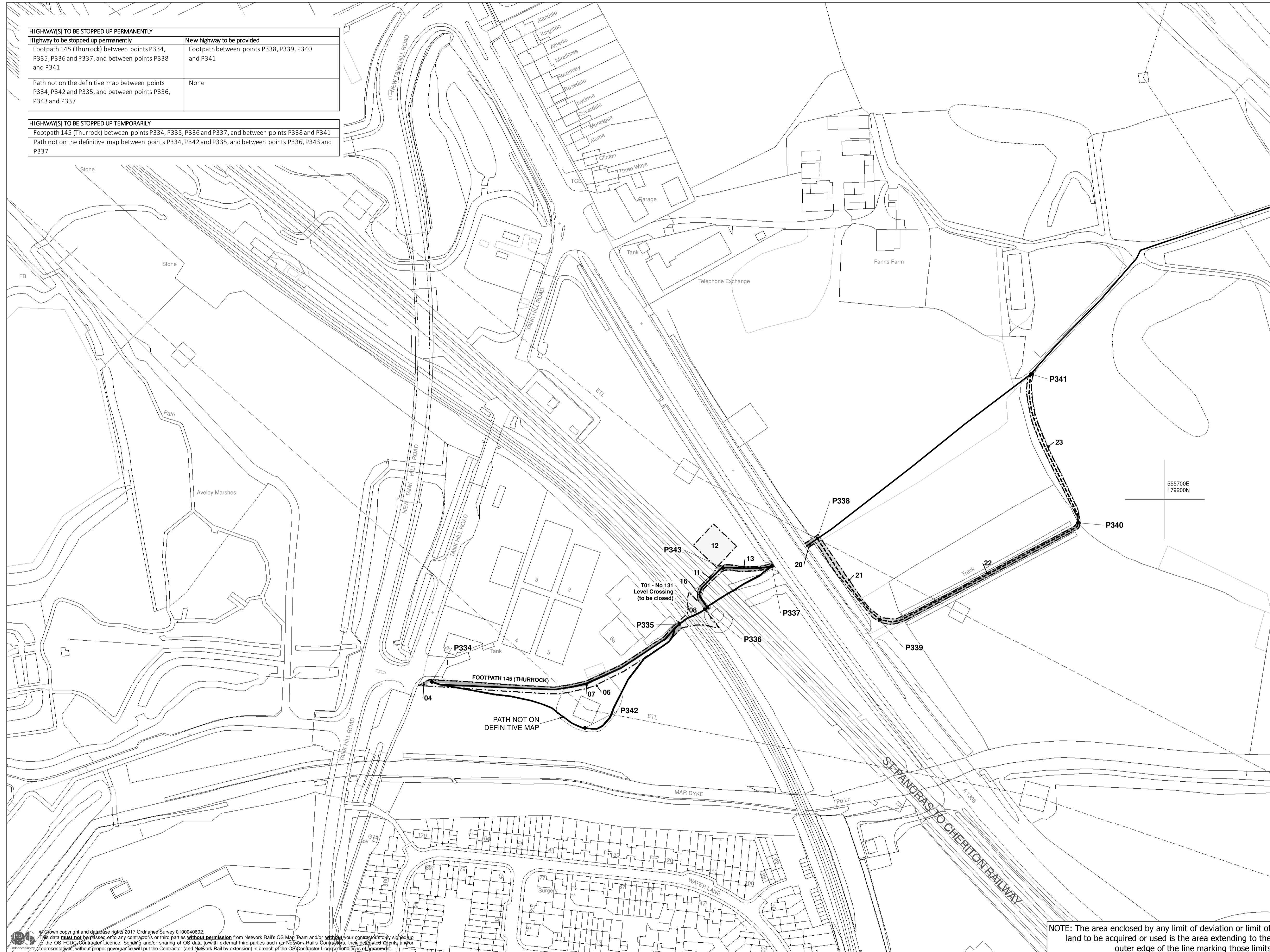

Sheet 52
 T01 - No. 131
 Level Crossing



HIGHWAY[S] TO BE STOPPED UP PERMANENTLY	
Highway to be stopped up permanently Footpath 145 (Thurrock) between points P334, P335, P336 and P337, and between points P338 and P341	New highway to be provided Footpath between points P338, P339, P340 and P341
Path not on the definitive map between points P334, P342 and P335, and between points P336, P343 and P337	None

HIGHWAY[S] TO BE STOPPED UP TEMPORARILY	
Footpath 145 (Thurrock) between points P334, P335, P336 and P337, and between points P338 and P341	
Path not on the definitive map between points P334, P342 and P335, and between points P336, P343 and P337	

Unrestricted powers to acquire land No. on plan:	
Powers Limited to Temporary Use of Land and Acquisition of Rights No. on plan:	
Powers Limited to Temporary Use of Land No. on plan:	04 22 06 23 07 11 12 13 16 20 21
Powers Limited to Rights No. on plan:	
Powers Limited to Extinguishment of Rights No. on plan:	08

- Centrelines of Work
- ⊙ Commencement of Work
- ⊙ Termination of Work
- (A) New / Improved Access
- [] Limit of Deviation
- [] Limit of Land to be Acquired or Used
- Individual Land Parcels are shaded in contrasting shades of grey
- 01 Land Parcel Number
- [] Network Rail Property
- [] Areas of Third Party Land Benefitting from New Access Rights
- Existing or Alleged Public Right of Way
- - - New Public Right of Way
- TRAFFIC REGULATION ORDERS (IF APPLICABLE)
- TR01 Traffic Regulation Order Reference Point
- ... Administrative Boundaries

© Crown copyright and database rights 2017 Ordnance Survey 0100040692
 This data must not be passed on to any contractor or third parties without permission from Network Rail's OS Map Team and/or your contractor's duly signed up to the OS FCDO Contractor Licence. Signing and/or sharing of OS data with external third parties such as Network Rail's Contractors, their subcontractors and/or representatives, without proper governance will be the Contractor (and Network Rail by extension) in breach of the OS Contractor Licence terms of agreement.

NOTE: The area enclosed by any limit of deviation or limit of land to be acquired or used is the area extending to the outer edge of the line marking those limits.

PLAN

